



Tabela udźwignów

11 LC 132																			
R	6 t					3 t		Wysięg (m) i udźwig (t)											
m	14,6	17	20	23	25,5	28,4	30	32,5	35	37,5	40	42,5	45	47,5	50	52,5	55	57,5	60
60,0	6,00	4,99	4,09	3,43	3,00	3,00	2,81	2,56	2,35	2,16	2,00	1,86	1,73	1,62	1,52	1,43	1,34	1,27	1,20
57,5	6,00	5,43	4,46	3,76	3,38	3,00	3,00	2,79	2,56	2,36	2,19	2,04	1,90	1,78	1,67	1,57	1,48	1,40	
55,0	6,00	6,00	5,21	4,40	3,97	3,45	3,16	3,00	3,00	2,76	2,56	2,39	2,23	2,09	1,97	1,85	1,75		
52,5	6,00	6,00	5,59	4,73	4,28	3,72	3,41	3,14	3,00	3,00	2,76	2,57	2,40	2,25	2,12	2,00			
50,0	6,00	6,00	5,41	4,57	4,13	3,59	3,29	3,00	3,00	2,87	2,67	2,48	2,32	2,18	2,05				
47,5	6,00	6,00	6,00	4,92	4,45	3,87	3,55	3,28	3,00	3,00	2,87	2,68	2,50	2,35					
45,0	6,00	6,00	6,00	4,91	4,44	3,86	3,54	3,27	3,00	3,00	2,87	2,67	2,50						
42,5	6,00	6,00	6,00	6,00	5,59	4,88	4,50	4,16	3,72	3,47	3,00	3,00							
40,0	6,00	6,00	6,00	6,00	5,52	4,82	4,44	4,11	3,68	3,43	3,15								
37,5	6,00	6,00	6,00	6,00	5,49	4,80	4,41	4,08	3,65	3,40									
35,0	6,00	6,00	6,00	6,00	5,40	4,72	4,34	4,02	3,65										
32,5	6,00	6,00	6,00	6,00	5,20	4,54	4,18	3,85											
30,0	6,00	6,00	6,00	6,00	5,14	4,49	4,20												

6
ton

COMANSA 11 LC 132



Wieża

42,4 m

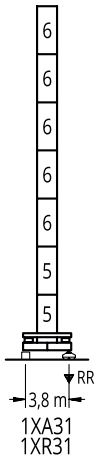

47,9 m

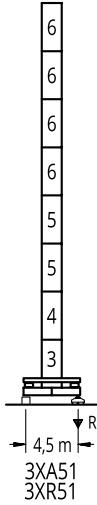

59,2 m

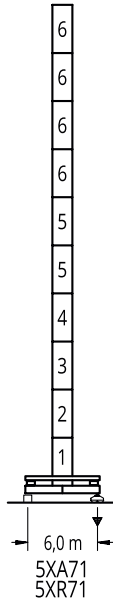

40,9 m

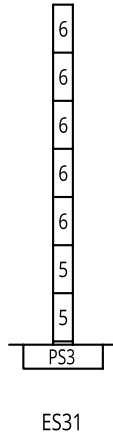

ES31

51,9 m

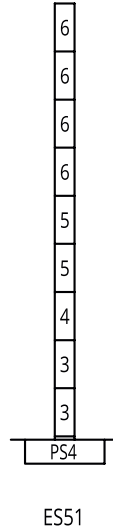

ES51

57,4 m

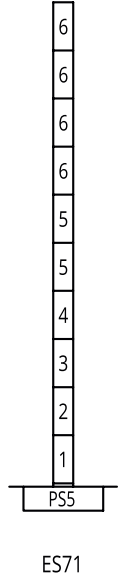

ES71

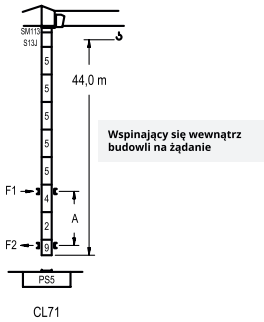

CL71

6
ton

COMANSA 11 LC 132



Mechanizmy

	CFU-4,0	0 → 90 m/min.	4,0 kW	400 V 50 Hz 3 Ph
	GR-5,5	0 → 0,7 r.p.m.	2 x 55 Nm	
	TS2-5,5	0 → 20 min	2 x 55 Nm	
	TRA-7,5		2 x 75 Nm	
	TRA-7,5VC	0 → 20 min	2 x 75 Nm	

440 m



Typ
EFU2-24-15
24,0 kW

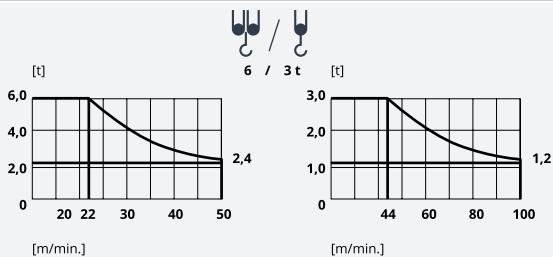

620 m



Typ
EFU2-37-15
37,0 kW

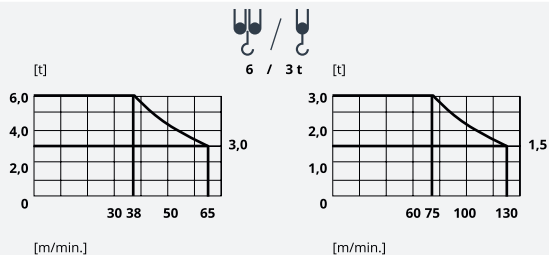

Opcjonalnie