

Tabela udźwignów



Tabela udźwignów

		AX(4,5 t)	A(3,5 t)	B(0,8 t)										
22 AFC 40	1	2	4											
37 AFC 40	1	2	4											
		10 m	15 m	20 m	25 m	30 m	35 m	40 m						
	4 t	→	40,00 m	t	4,00	4,00	4,00	4,00	4,00	4,00	4,00	4,00		
	4 t	→	40,00 m	t	4,00	4,00	4,00	4,00	4,00	4,00	4,00	4,00		
	8 t	→	22,98 m	t	8,00	8,00	8,00	7,30	5,97	5,01	4,30			

		AX(4,5 t)	A(3,5 t)	B(0,8 t)										
22 AFC 40	1	2	2											
37 AFC 40	1	2	2											
		10 m	15 m	20 m	25 m	30 m	35 m							
	4 t	→	35,00 m	t	4,00	4,00	4,00	4,00	4,00	4,00				
	4 t	→	35,00 m	t	4,00	4,00	4,00	4,00	4,00	4,00				
	8 t	→	22,92 m	t	8,00	8,00	8,00	7,28	5,95	5,00				

		AX(4,5 t)	A(3,5 t)	B(0,8 t)										
22 AFC 40	1	2	1											
37 AFC 40	1	2	1											
		10 m	15 m	20 m	25 m	30 m								
	4 t	→	30,00 m	t	4,00	4,00	4,00	4,00	4,00					
	4 t	→	30,00 m	t	4,00	4,00	4,00	4,00	4,00					
	8 t	→	23,10 m	t	8,00	8,00	8,00	7,34	6,00					

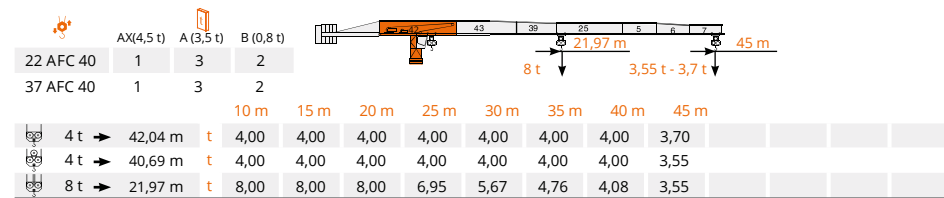
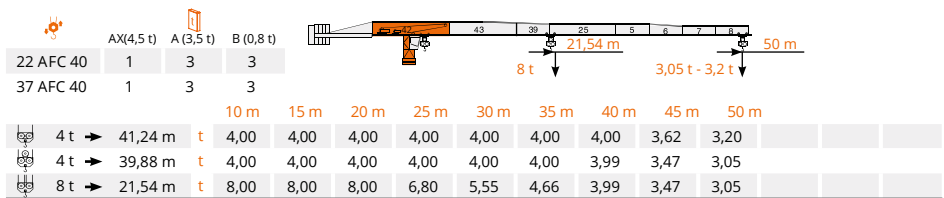
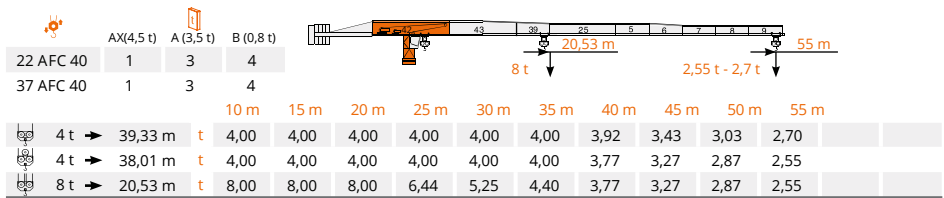
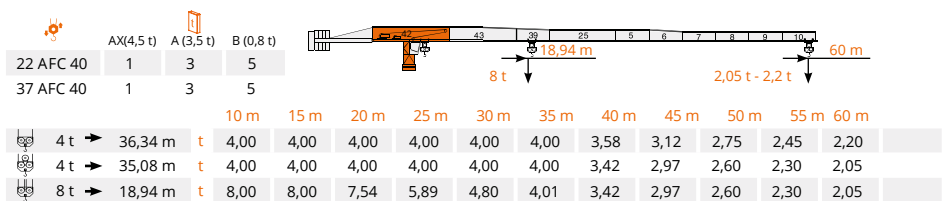
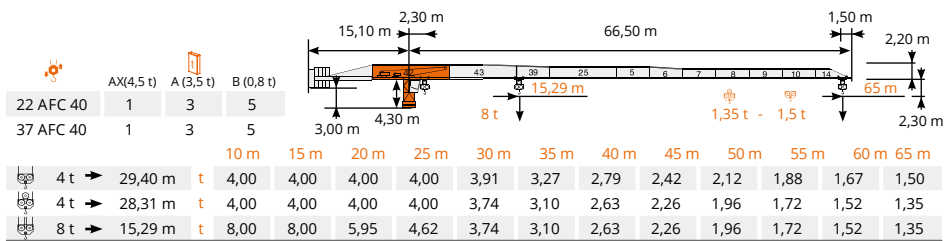
		A(3,5 t)											
22 AFC 40	3												
37 AFC 40	3												
		10 m	15 m	20 m	25 m								
	4 t	→	25 m	t	4,00	4,00	4,00	4,00					
	4 t	→	25 m	t	4,00	4,00	4,00	4,00					
	8 t	→	25 m	t	8,00	8,00	8,00	8,00					

Inne konfiguracje



**i**  
Żuraw klatkowy

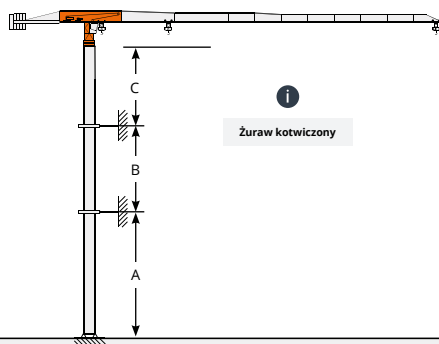

**i**  
Żuraw kotwiczony

Wieża: TS16

Ramię	C min/max (m)	H min/max (m)
25 - 55	11,00/13,00	29,50/44,25
60 - 65	11,00/13,00	29,50/41,30

Wieża: TS16 - H 200m (C25)

Ramię	A min/max (m)	B min/max (m)	C max (m)
25 - 65	40/47	17,7/23,6	24

Konfiguracja wieży

Wieża: TS16 & Podstawa: R1

	●	◊
R1	-1760 kN	-2165 kN
R2	1395 kN	1845 kN
	655 kN	

Wieża: TS16 & Podstawa: F1

	●	◊
R1	-925 kN	-1070 kN
R2	0 kN	0 kN
	660 kN	

Wieża: TS16 & Podstawa: FP1

	●	◊
R1	-995 kN	-1170 kN
R2	0 kN	0 kN
	660 kN	

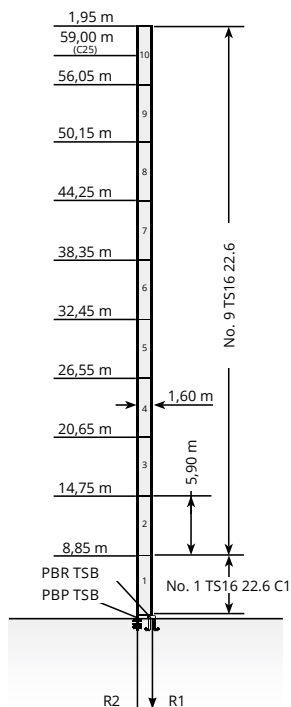

	max. H (m)	
	FEM 1001	FEM 1005 C25
25-45 m	61,95	59,00
50-65 m	59,00	56,05

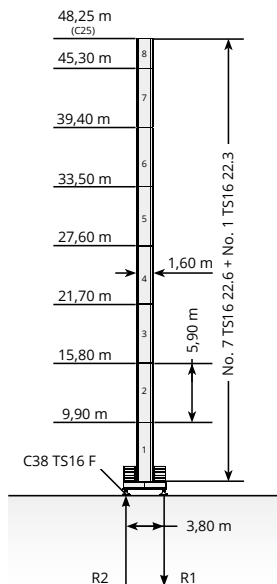

	max. H (m)	
	FEM 1001	FEM 1005 C25
25-45 m	48,25	48,25
50-65 m	48,25	48,25

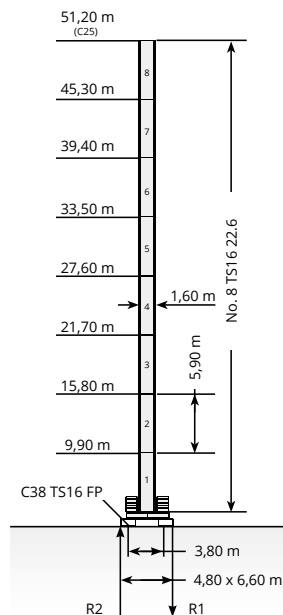

	max. H (m)	
	FEM 1001	FEM 1005 C25
25-45 m	51,20	51,20
50-65 m	51,20	51,20

Wieża: TS16 & Podstawa: T1

	●	◆
R1	-1025 kN	-1070 kN
R2	0 kN	0 kN
	660 kN	

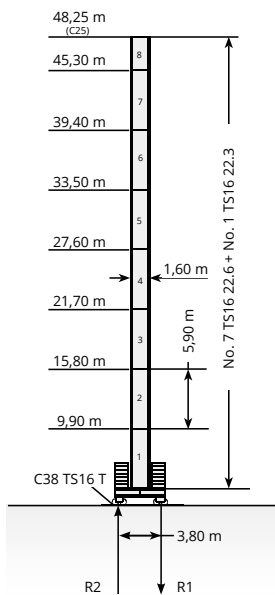

	max. H (m)	
	FEM 1001	FEM 1005 C25
25-45 m	48,25	48,25
50-65 m	48,25	48,25

Wieża: TS16 & Podstawa: F2

	●	◆
R1	-890 kN	-1150 kN
R2	0 kN	0 kN
	690 kN	

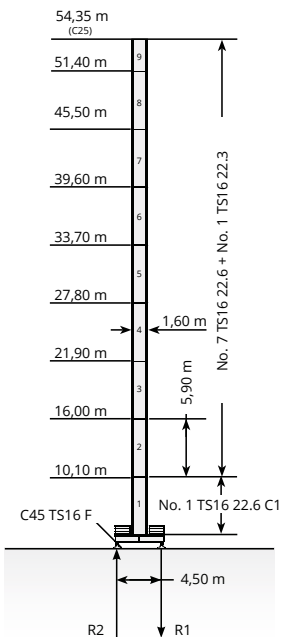

	max. H (m)	
	FEM 1001	FEM 1005 C25
25-45 m	54,35	54,35
50-65 m	54,35	54,35

Wieża: TS16 & Podstawa: FP2

	●	◆
R1	-955 kN	-1155 kN
R2	0 kN	0 kN
	690 kN	

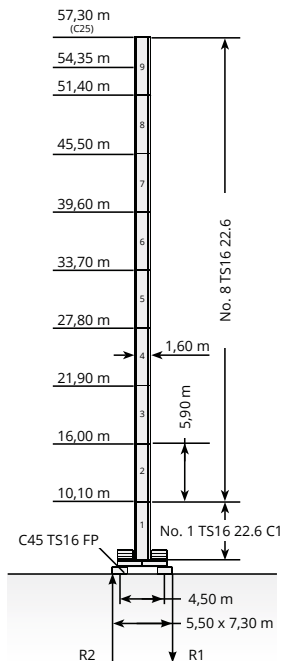

	max. H (m)	
	FEM 1001	FEM 1005 C25
25-45 m	57,30	57,30
50-65 m	57,30	54,35

Konfiguracja wieży

Wieża: TS16 & Podstawa: T2

	●	◆
R1	-980 kN	-1150 kN
R2	0 kN	0 kN
	690 kN	

