

6 ton

# TEREX COMEDIL CTT 132-6



## Tabela udźwignów

18 AFC 30 A (3,5 t) B (0,8 t)

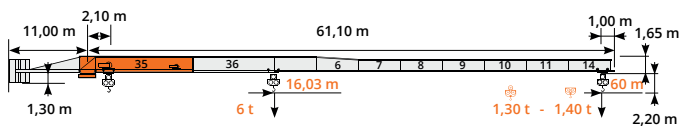

			10 m	15 m	20 m	25 m	30 m	35 m	40 m	45 m	50 m	55 m	60 m		
	3 t	→	31,15 m	t	3,00	3,00	3,00	3,00	3,00	2,63	2,26	1,98	1,75	1,56	1,40
	3 t	→	30,11 m	t	3,00	3,00	3,00	3,00	3,00	2,52	2,16	1,87	1,64	1,46	1,30
	6 t	→	16,03 m	t	6,00	6,00	4,73	3,70	3,01	2,52	2,16	1,87	1,64	1,46	1,30

18 AFC 30 A (3,5 t) B (0,8 t)

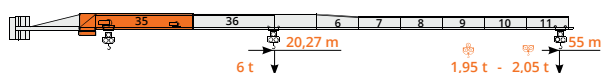

			10 m	15 m	20 m	25 m	30 m	35 m	40 m	45 m	50 m	55 m		
	3 t	→	39,30 m	t	3,00	3,00	3,00	3,00	3,00	2,94	2,58	2,29	2,05	
	3 t	→	38,08 m	t	3,00	3,00	3,00	3,00	3,00	2,84	2,48	2,19	1,95	
	6 t	→	20,27 m	t	6,00	6,00	6,00	4,79	3,92	3,30	2,84	2,48	2,19	1,95

18 AFC 30 A (3,5 t) B (0,8 t)

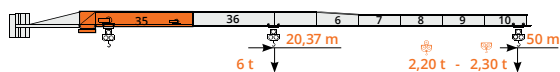

			10 m	15 m	20 m	25 m	30 m	35 m	40 m	45 m	50 m		
	3 t	→	39,48 m	t	3,00	3,00	3,00	3,00	3,00	2,96	2,59	2,30	
	3 t	→	38,28 m	t	3,00	3,00	3,00	3,00	3,00	2,85	2,49	2,20	
	6 t	→	20,37 m	t	6,00	6,00	6,00	4,81	3,94	3,32	2,85	2,49	2,20

18 AFC 30 A (3,5 t) B (0,8 t)

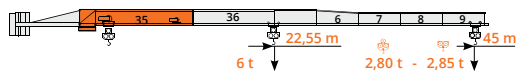

			10 m	15 m	20 m	25 m	30 m	35 m	40 m	45 m		
	3 t	→	42,97 m	t	3,00	3,00	3,00	3,00	3,00	3,00	2,85	
	3 t	→	42,36 m	t	3,00	3,00	3,00	3,00	3,00	3,00	2,80	
	6 t	→	22,55 m	t	6,00	6,00	6,00	5,37	4,41	3,72	3,20	2,80



Zeskanuj kod i pobierz kartę na telefon

6 ton

# TEREX COMEDIL CTT 132-6



## Tabela udźwigów

18 AFC 30	A (3,5 t) B (0,8 t)	
	5	2

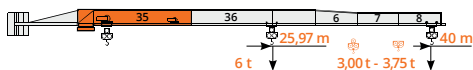

			10 m	15 m	20 m	25 m	30 m	35 m	40 m				
	3 t	→	39,00 m	t	3,00	3,00	3,00	3,00	3,00				
	3 t	→	39,00 m	t	3,00	3,00	3,00	3,00	3,00				
	6 t	→	25,97 m	t	6,00	6,00	6,00	6,00	5,14	4,34	3,75		

18 AFC 30	A (3,5 t) B (0,8 t)	
	5	1

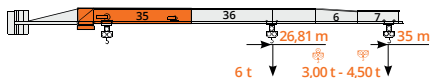

			10 m	15 m	20 m	25 m	30 m	35 m				
	3 t	→	35,00 m	t	3,00	3,00	3,00	3,00	3,00			
	3 t	→	35,00 m	t	3,00	3,00	3,00	3,00	3,00			
	6 t	→	26,81 m	t	6,00	6,00	6,00	6,00	5,32	4,50		

18 AFC 30	A (3,5 t) B (0,8 t)	
	5	0



			10 m	15 m	20 m	25 m	30 m				
	3 t	→	30,00 m	t	3,00	3,00	3,00	3,00	3,00		
	3 t	→	30,00 m	t	3,00	3,00	3,00	3,00	3,00		
	6 t	→	27,66 m	t	6,00	6,00	6,00	6,00	5,50		

TEREX POWER PLUS

18 AFC 30

A (3,5 t)	B (0,8 t)
5	5

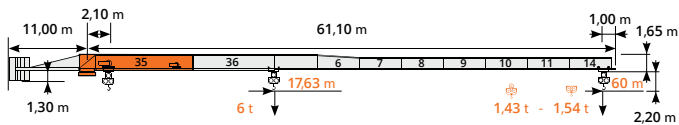

		10 m	15 m	20 m	25 m	29 m	35 m	40 m	45 m	50 m	55 m	60 m		
3 t	→	34,27 m	t	3,00	3,00	3,00	3,00	3,00	2,93	2,52	2,21	1,95	1,75	1,54
3 t	→	33,13 m	t	3,00	3,00	3,00	3,00	3,00	2,82	2,41	2,10	1,85	1,64	1,43
6 t	→	17,63 m	t	6,00	6,00	5,24	4,11	3,49	2,82	2,41	2,10	1,85	1,64	1,43

18 AFC 30

A (3,5 t)	B (0,8 t)
5	5

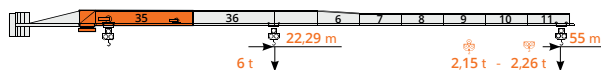

		10 m	15 m	20 m	25 m	30 m	35 m	40 m	45 m	50 m	55 m		
3 t	→	43,23 m	t	3,00	3,00	3,00	3,00	3,00	3,00	2,87	2,55	2,26	
3 t	→	41,89 m	t	3,00	3,00	3,00	3,00	3,00	3,00	2,76	2,45	2,15	
6 t	→	22,29 m	t	6,00	6,00	6,00	5,31	4,52	3,67	3,16	2,76	2,45	2,15

18 AFC 30

A (3,5 t)	B (0,8 t)
5	4

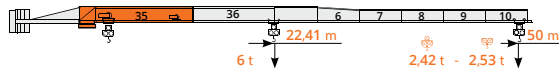

		10 m	15 m	20 m	25 m	30 m	35 m	40 m	45 m	50 m		
3 t	→	43,43 m	t	3,00	3,00	3,00	3,00	3,00	3,00	2,88	2,53	
3 t	→	42,11 m	t	3,00	3,00	3,00	3,00	3,00	3,00	2,78	2,42	
6 t	→	22,41 m	t	6,00	6,00	6,00	5,34	4,54	3,69	3,18	2,78	2,42

18 AFC 30

A (3,5 t)	B (0,8 t)
5	3

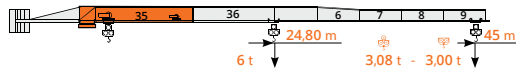

		10 m	15 m	20 m	25 m	30 m	35 m	40 m	45 m		
3 t	→	47,27 m	t	3,00	3,00	3,00	3,00	3,00	3,00		
3 t	→	46,60 m	t	3,00	3,00	3,00	3,00	3,00	3,00		
6 t	→	24,80 m	t	6,00	6,00	6,00	6,54	5,58	4,54	3,56	3,08

6 ton

# TEREX COMEDIL CTT 132-6



## Zasilanie

	18 AFC 30		46 kVA*		400V - 50Hz / 460V - 60Hz		2000/14/CE
--	-----------	--	---------	--	---------------------------	--	------------

## Podnoszenie

18 AFC 30		t	m/min	kW	
	18 AFC 30	3	0 → 32	18	
		2	0 → 44		
		1,5	0 → 58		
		1,25	0 → 68		
		1	0 → 80		
		6	0 → 16		
		4	0 → 22		
		3	0 → 29		
		2,5	0 → 34		
		2	0 → 40		

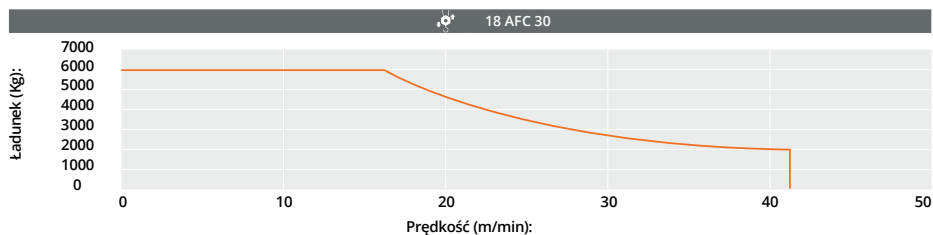
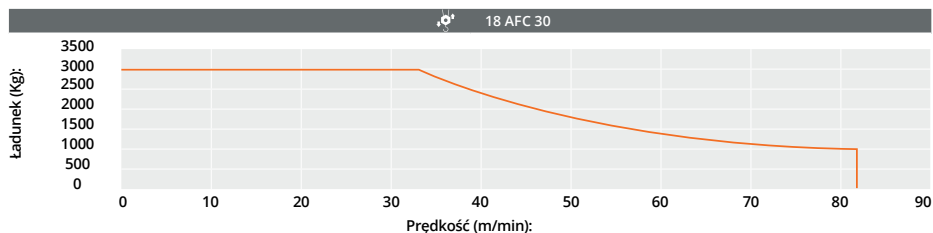

## Dodatkowe specyfikacje

	DVF 3 4 DS	0 → 6 → 30 → 70 m/min	4 kW
	SVF 1 1 8	0,9 r.p.m (50Hz)	7,5 kW
	TAD 2RP 2M3	0 → 24 m/min (50Hz) 0 → 29 m/min (60Hz)	2 x 3 kW



Wieża: TS16 & Podstawa: R1

R1	-1515 kN	-1920 kN
R2	1200 kN	1622 kN
	355 kN	

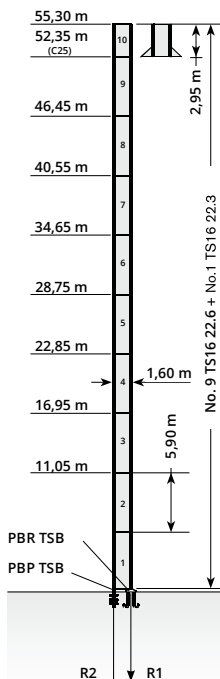

	max. H (m)	
	FEM 1001	FEM 1005 C25
30->40 m	55,30	52,35
45->60 m	52,35	49,40

Wieża: TS16 & Podstawa: F1

R1	-860 kN	-1005 kN
R2	-55 kN	0 kN
	395 kN	

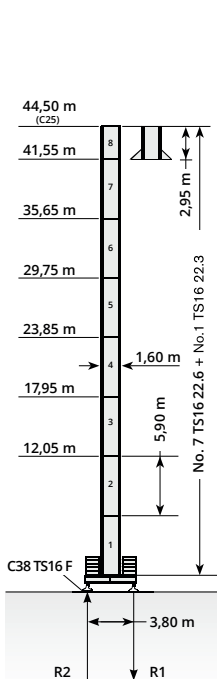

	max. H (m)	
	FEM 1001	FEM 1005 C25
30->40 m	44,50	44,50
45->60 m	44,50	44,50

Wieża: TS16 & Podstawa: FP1

R1	-930 kN	-1165 kN
R2	-50 kN	0 kN
	405 kN	

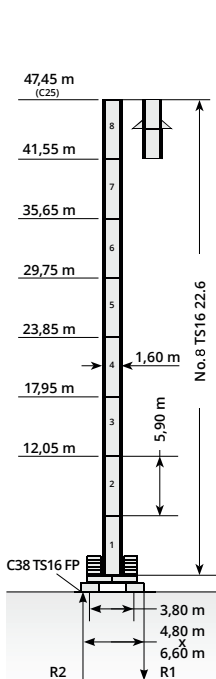

	max. H (m)	
	FEM 1001	FEM 1005 C25
30->40 m	47,45	47,45
45->60 m	47,45	47,45

Wieża: TS16 & Podstawa: T1

R1	-900 kN	-860 kN
R2	0 kN	0 kN
	385 kN	

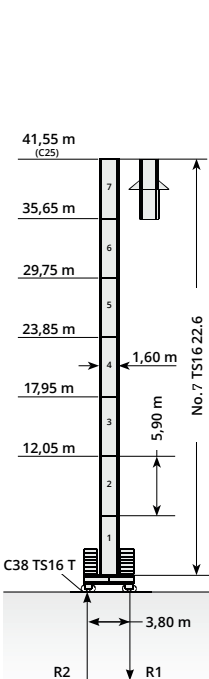

	max. H (m)	
	FEM 1001	FEM 1005 C25
30->40 m	41,55	41,55
45->60 m	41,55	41,55

Wieża: TS16 & Podstawa: F2

	●	◆
R1	-830 kN	-1025 kN
R2	-55 kN	0 kN
	435 kN	

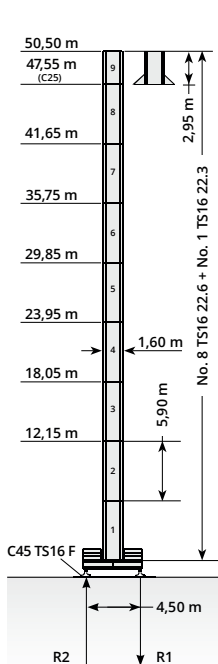

	max. H (m)	
→	FEM 1001	FEM 1005 C25
30->40 m	50,50	47,55
45->60 m	50,50	47,55

Wieża: TS16 & Podstawa: FP2

	●	◆
R1	-880 kN	-1025 kN
R2	-65 kN	0 kN
	425 kN	

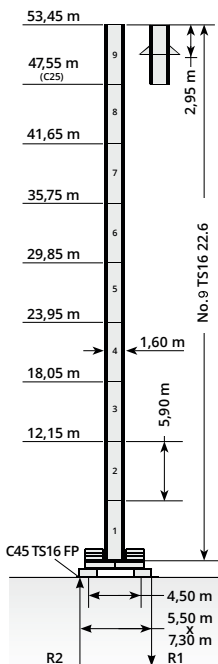

	max. H (m)	
→	FEM 1001	FEM 1005 C25
30->40 m	53,45	47,55
45->60 m	50,50	47,55

Wieża: TS16 & Podstawa: T2

	●	◆
R1	-920 kN	-1025 kN
R2	0 kN	0 kN
	435 kN	

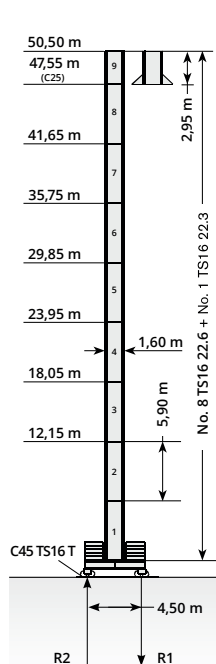

	max. H (m)	
→	FEM 1001	FEM 1005 C25
30->40 m	50,50	47,55
45->60 m	50,50	47,55